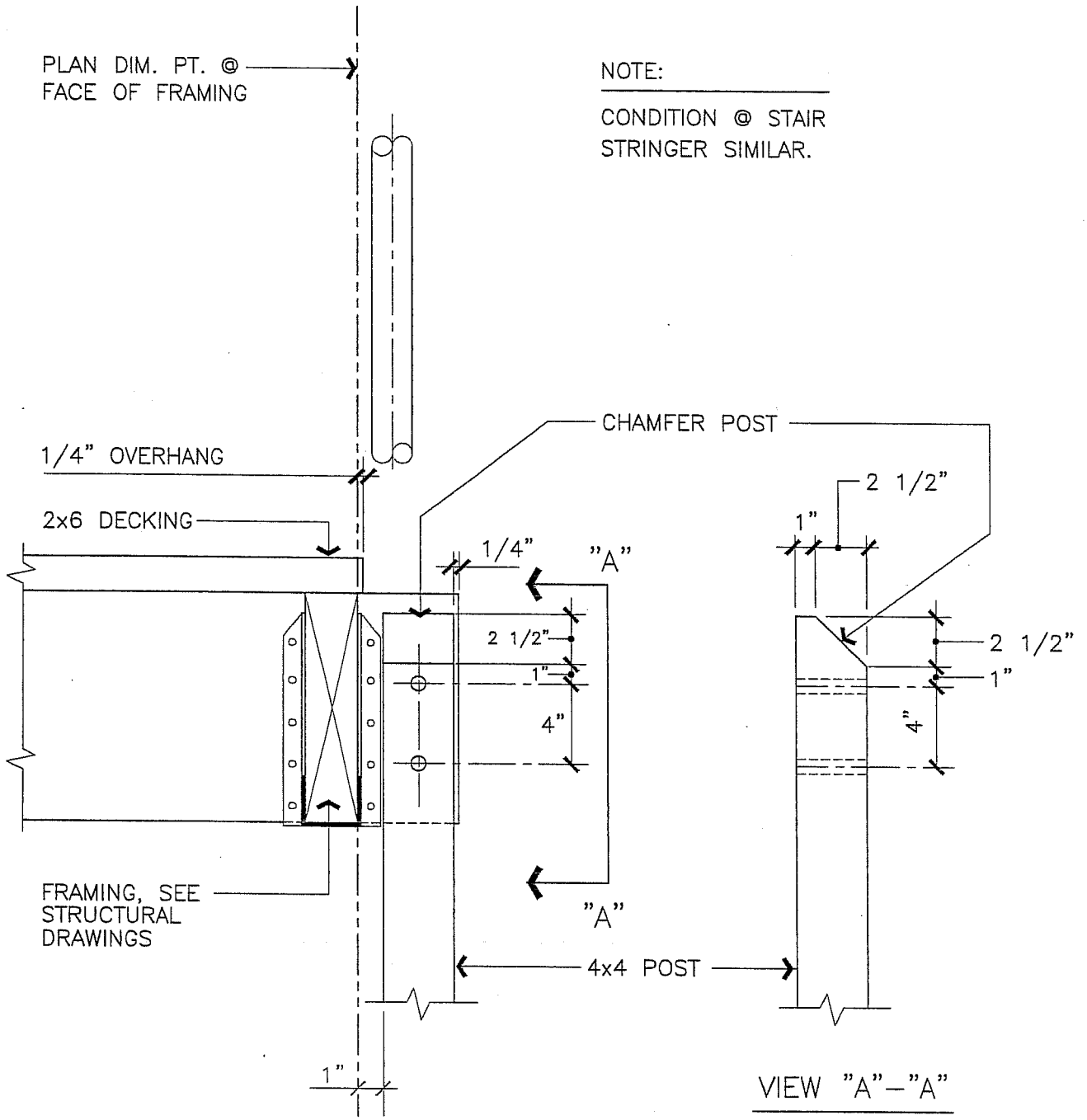

STAIR/STRINGER TO SUPPORT POST

SCALE : 1 1/2" = 1'–0"

A114

ARCHITECTURAL STANDARD DETAILS

TAIR/STRINGER TO SUPPORT POST

UNIVERSITY OF CALIFORNIA – LAWRENCE BERKELEY NATIONAL LABORATORY

FACILITIES DEPARTMENT

DRAWN BY W.C.	DETAIL TYPE CASEWORK
DATE 7/6/98	SCALE 1 1/2"=1'–0"
APPROVED BY	SHEET
DATE	A114
DRAWING FILE NAME A–114	1