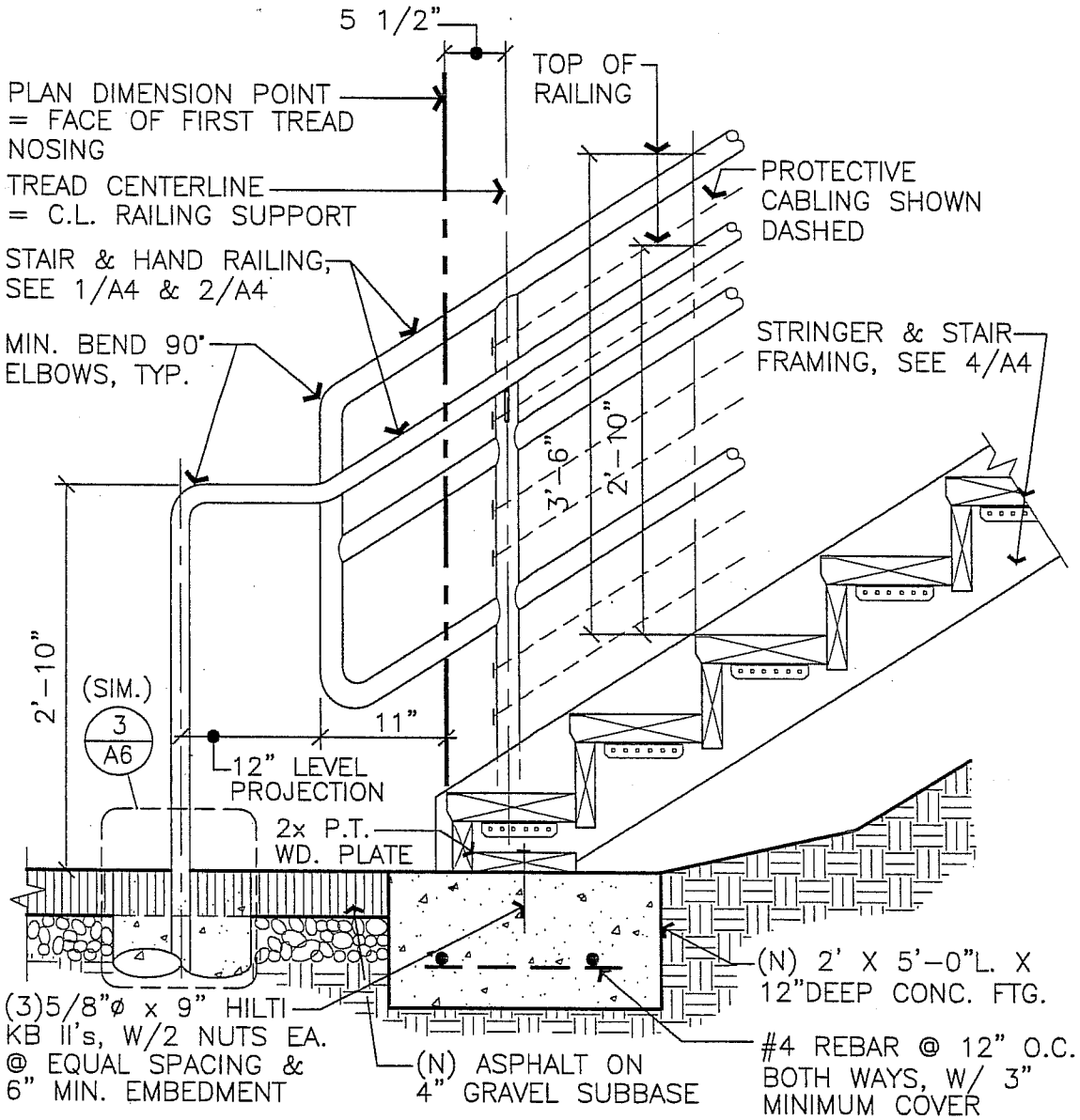

STAIR @ ASPHALT BOTTOM LANDING

SCALE : 3/4" = 1'-0"

A110-1

ARCHITECTURAL STANDARD DETAILS STAIR @ ASPHALT BOTTOM LANDING	DRAWN BY W.C.	DETAIL TYPE SITE\STAIR
	DATE 6/26/02	SCALE AS NOTED
	APPROVED BY	SHEET
UNIVERSITY OF CALIFORNIA – LAWRENCE BERKELEY NATIONAL LABORATORY FACILITIES DEPARTMENT	DATE	A110-1
	DRAWING FILE NAME A-110-1	1